

JOINEERY.  
 D DOOR 3'3" x 6'6" 100 x 200  
 W WINDOW 4'6" x 4'6" 137 x 137  
 W WINDOW 3'0" x 4'6" 91 x 137

EXG. BLDG. APPD. 69/78-79-27.3.72

PROPOSED ADDITIONS &  
 ALTERATIONS TO EXG.  
 DWELLING HOUSE IN S.NO.  
 345/388; LAKSHMIPURAM  
 VILLAGE, THIRUNEERKALAI  
 TOWN PANCHAYAT, IN  
 SAIDAPET TALUK.

SCALE 1:100:  
 [ ] PRO. ADD. [ ] EXG.

OWNER: *Ramani Sundaram*  
 RAMANI SUNDARAM

*P. Raymond Rubin*  
 P. Raymond Rubin, DCE.  
 CONSULTING ENGINEER  
 DESIGNS 55, STATION ROAD,  
 CHROMEPET. Ph: 403078



9" BRICK PLAST. 1/2" Pts. Exc. Temp 1:2:4 WITH W. COURSE  
 PRO. PROPOSED 9" THK  
 PRO. LINT. & SUNSHADE RCC 1:2:4

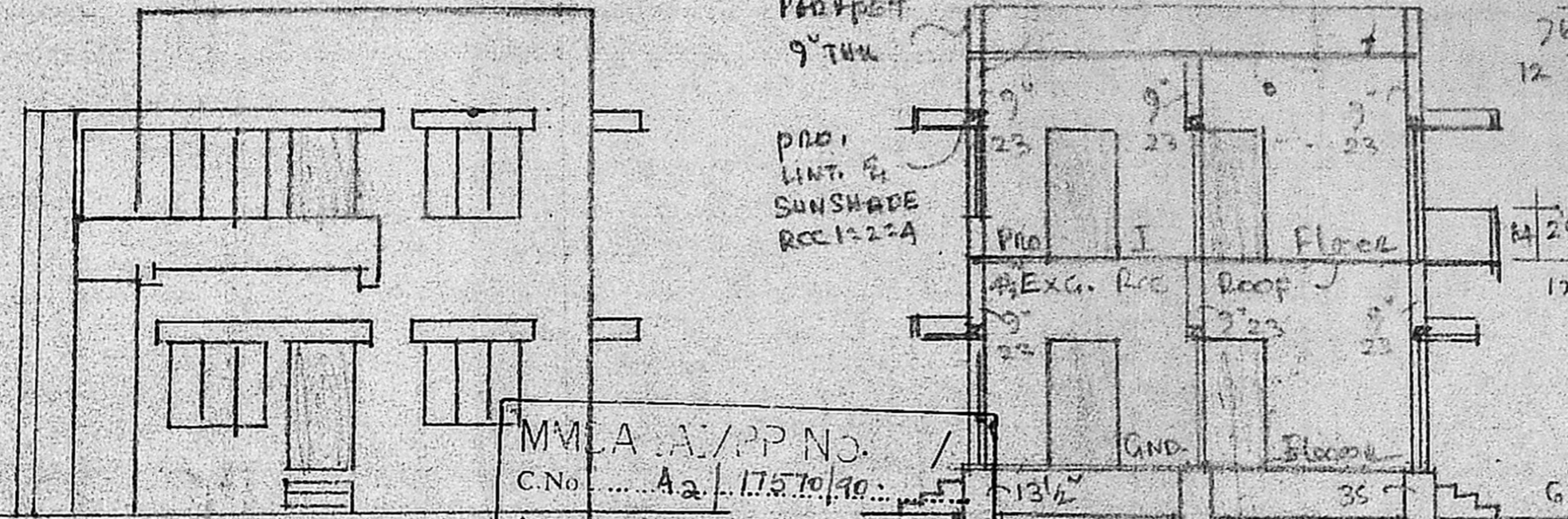

MMLA A/PP No. /  
 C.No. A2/17570/90  
 Assl. ...  
 Scrutiny: PART I 31890  
 PART II  
 A.P. D.P.

Planning Permit No. A/1323/90  
**APPROVED**  
 SUBJECT TO THE CONDITIONS IN THIS OFFICE LETTER.  
 No. A2/17570/90 Date 8-10-90  
 o/e C.R. Umaley  
 FOR MEMBER SECRETARY  
 MADRAS METROPOLITAN  
 DEVELOPMENT AUTHORITY  
 MADRAS 600 008

FRONT ELEVATION

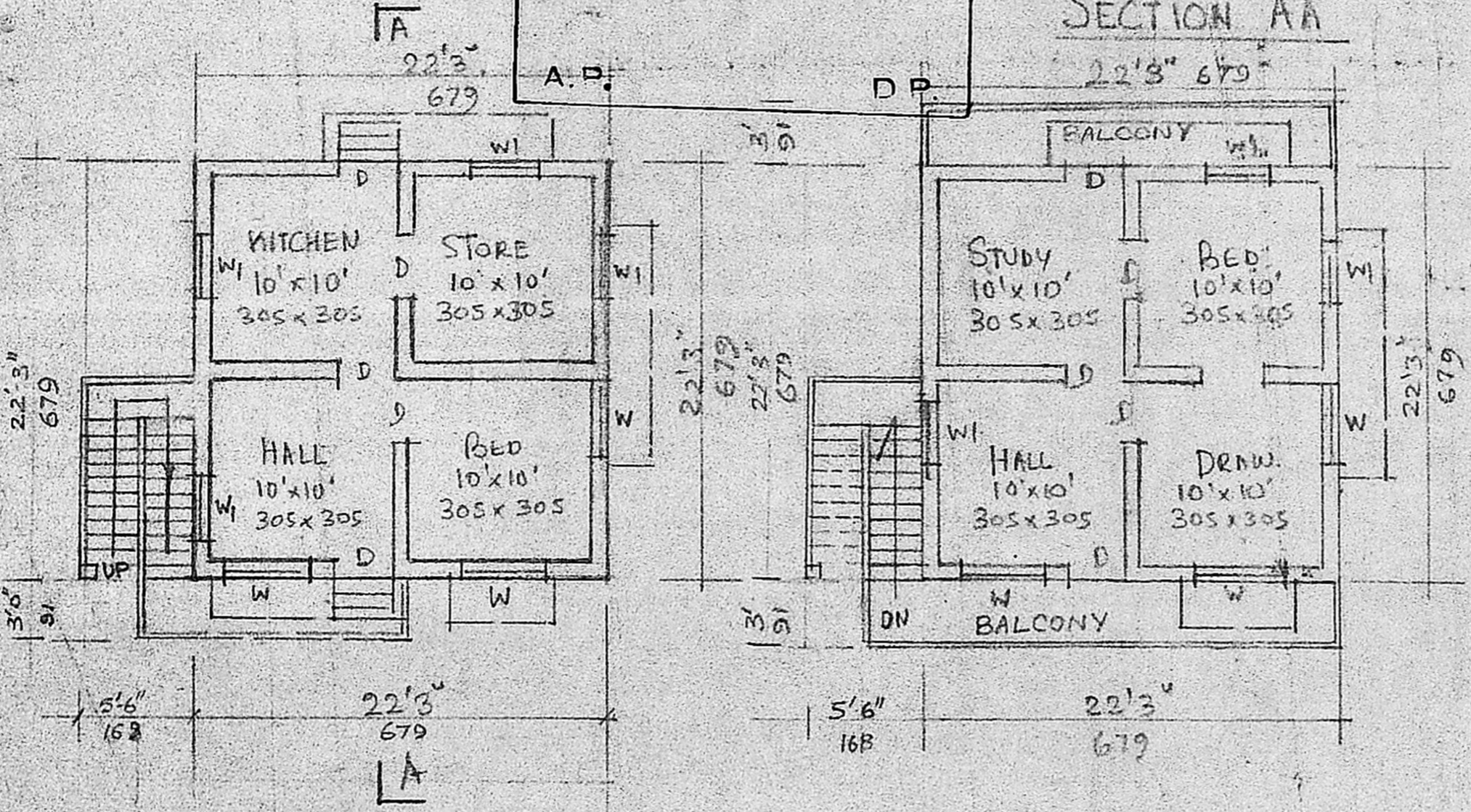

EXG. GROUND FLOOR PLAN

PRO. FIRST FLOOR PLAN

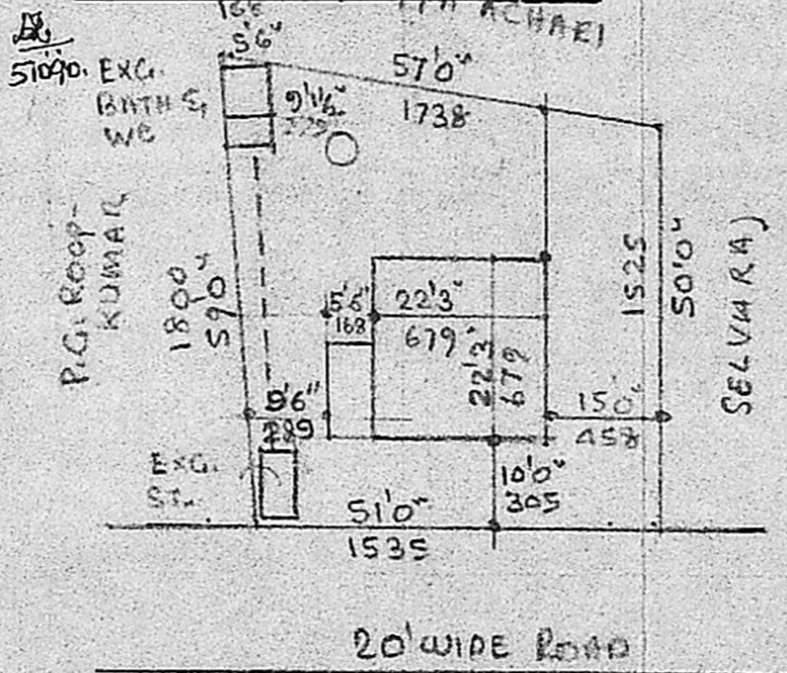

SITE PLAN -  
 SCALE - 1:300

